

VICINITY MAP/NO SCALE

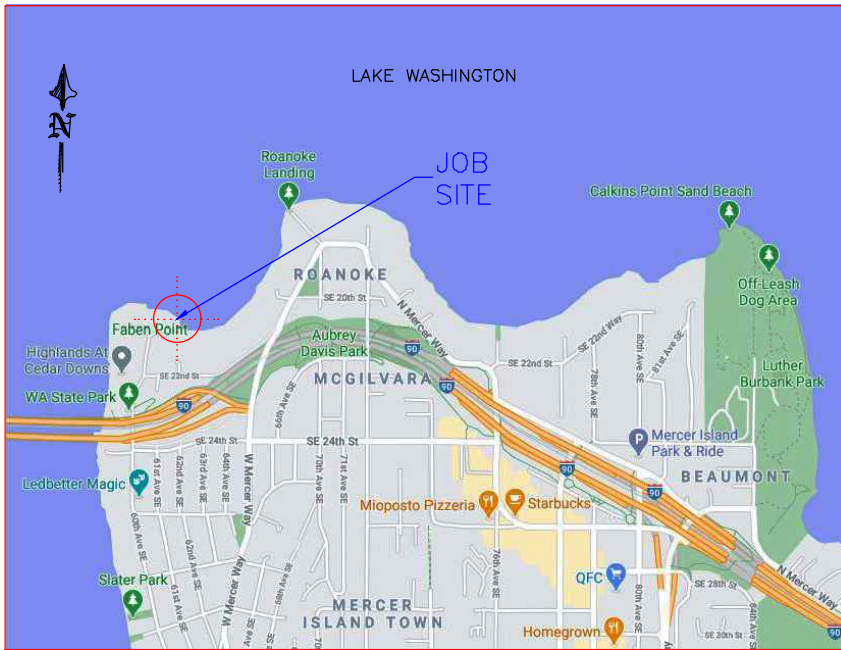

AREA MAP/NO SCALE

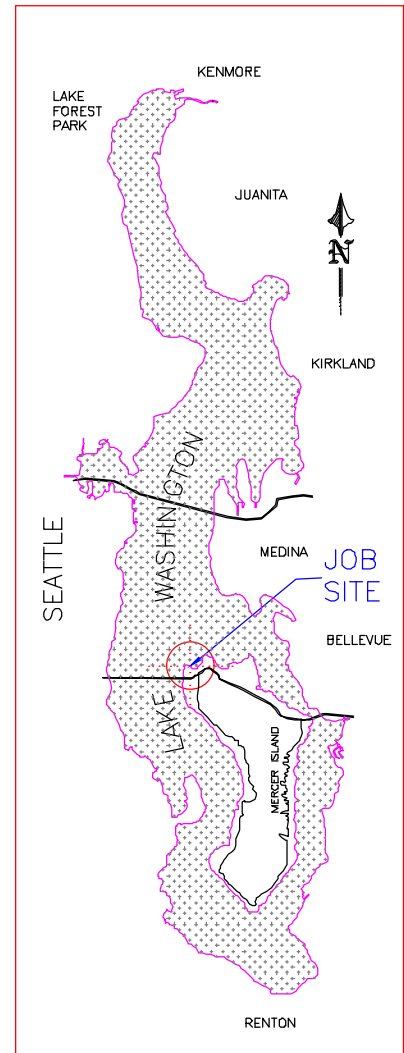

LEGAL DESCRIPTION

SECTION: SE-02-24-04 LAT: 47.592649 (47° 35' 33.5364" N)
 TAXLOT #: 243970-0110 LONG: -122.251115 (122° 15' 4.014" W)

FABENS POINT WATERFRONT TRS E 1/2 OF 18 ALL 19 TGW POR VAC
 ELIZABETH WAY LY BET C/L OF TR 18 & E LN OF TR 19 PROD SLY & W
 1/2 VAC MERCER ST PROD NLY FR S LN OF TR 20 TO OUTER BDRY OF SH
 LDS & TGW SH LDS ADJ TGW POR OF TR 20 ELY OF LN BAAP ON S LN SD
 TR 20 N 89-55-45 W 92.06 FT FR SE COR THOF TH N 00-01-54 E PLT
 E LN SD TR 20 A DIST OF 268.52 FT TH S 89-55-45 E 2.06 FT TH N
 00-01-54 E 44.50 FT TO N LN SD TR 20 LESS S 100 FT SD TR 20 TGW
 POR OF SD S 100 OF TR 20 & LESS POR SD VAC 62ND SE AS BOTH ARE
 SHOWN ON PLAT OF MI LLA 83-04-12 REC NO 8306299004 ALL OF SD
 ABOVE DESC BEING POR OF MI LLA 83-04-12 REC NO 8306299004

PRELIMINARY

PROJECT DESIGNED BY:

Waterfront Construction Inc.

THIS DOCUMENT IS PROPRIETARY PROPERTY OF WATERFRONT
 CONSTRUCTION INC., AND IS NOT TO BE USED, IN WHOLE OR IN
 PART, FOR ANY OTHER PROJECT WITHOUT THE WRITTEN
 AUTHORIZATION OF WATERFRONT CONSTRUCTION INC.

ADJACENT OWNERS:

- ① EJ FERULLO
1910 FABEN DR
MERCER ISLAND, WA 98040
- ② ERIC DAHLBERG
6208 SE 22ND ST
MERCER ISLAND, WA 98040

APPLICATION#:

PROPOSED: PIER REBUILD

PURPOSE: REPLACE FAILED PIER

DATUM: C.O.E. MLLW=0.0'

DWG#: 21-39001-A1-1

APPLICANT: MARK HOUTCHENS

SITE ADD. 6024 SE 22ND ST
MERCER ISLAND, WA 98040

MAIL ADD. 6024 SE 22ND ST
MERCER ISLAND, WA 98040

PAGE: 1 OF: 11 DATE: 11/3/2021

LAKE WASHINGTON

EXISTING ±241-LF
CONCRETE BULKHEAD
TO REMAIN

EXISTING 1667.12± SQFT
PIER & MOORAGE COVER
TO BE REMOVED

OHWL @ FACE OF
CONCRETE BULKHEAD



NOTE:
EAST & WEST PROPERTY
STRUCTURES WILL NOT BE
AFFECTED BY SCOPE OF
WORK SEEKING PERMITS.

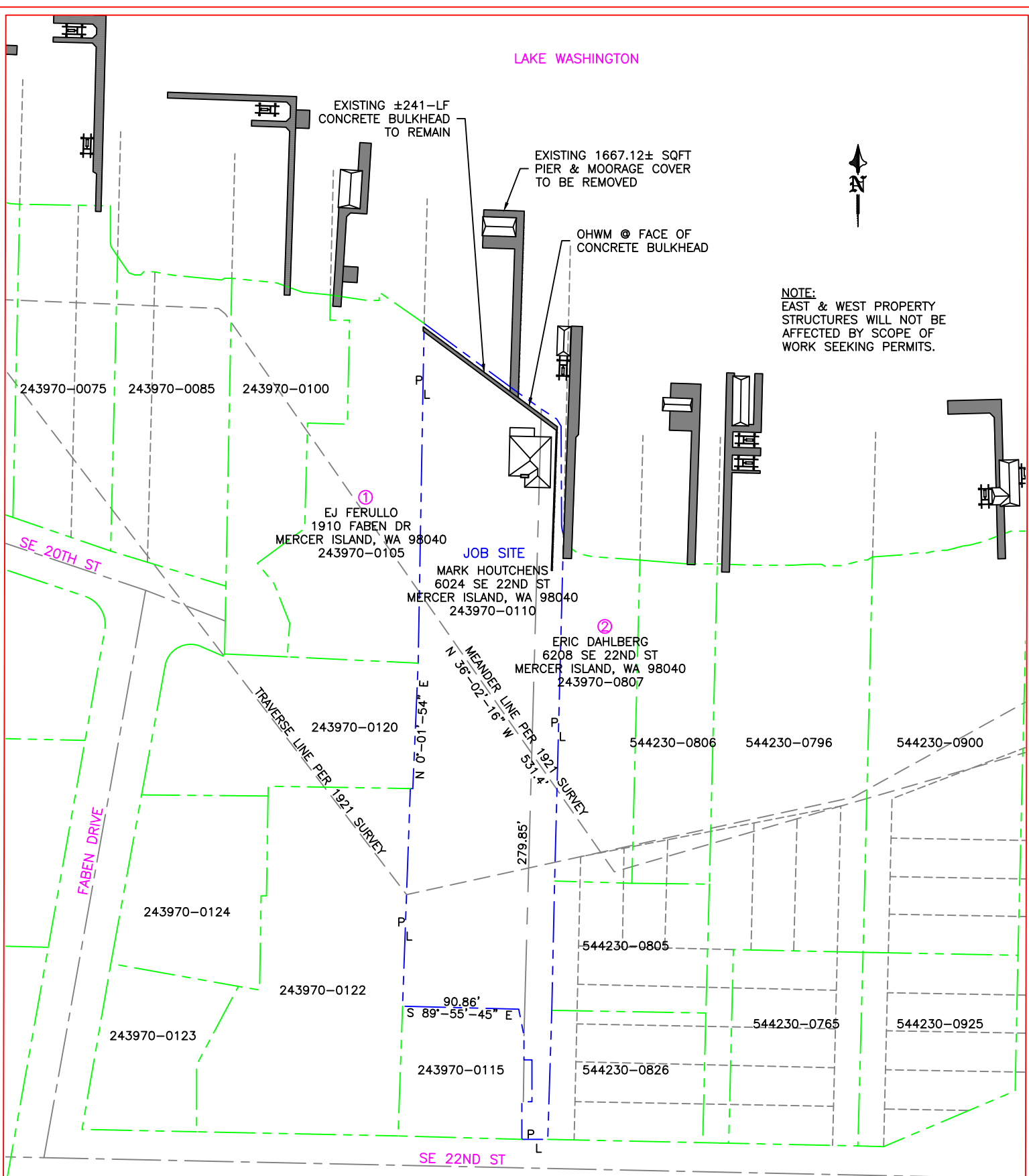

①
EJ FERULLO
1910 FABEN DR
MERCER ISLAND, WA 98040
243970-0105

JOB SITE
MARK HOUTCHENS
6024 SE 22ND ST
MERCER ISLAND, WA 98040
243970-0110

②
ERIC DAHLBERG
6208 SE 22ND ST
MERCER ISLAND, WA 98040
243970-0807

MEANDER LINE PER 1921 SURVEY
N 56°-02'-16" W
S 51°-4'-55" E

TRAVERSE LINE PER 1921 SURVEY
N 0°-01'-54" E
279.85'

90.86'
S 89°-55'-45" E

EXISTING SITE PLAN

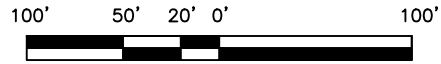

SCALE: 1"=100'

PROJECT DESIGNED BY:

Waterfront Construction Inc.

THIS DOCUMENT IS PROPRIETARY PROPERTY OF WATERFRONT CONSTRUCTION INC., AND IS NOT TO BE USED, IN WHOLE OR IN PART, FOR ANY OTHER PROJECT WITHOUT THE WRITTEN AUTHORIZATION OF WATERFRONT CONSTRUCTION INC.

REFERENCE #:	
APPLICANT: MARK HOUTCHENS 6024 SE 22ND ST MERCER ISLAND, WA 98040	
PROPOSED: PIER REBUILD	
SHEET: 2	OF: 11
NEAR/AT: MERCER ISLAND	
DATE: 11/3/2021	DWG#: 21-39001-A1-2

LAKE WASHINGTON

EXISTING ±241-LF
CONCRETE BULKHEAD
TO REMAIN

PROPOSED NEW 1172.1 SF DOCK

OHWL @ FACE OF
CONCRETE BULKHEAD

NOTE:
EAST & WEST PROPERTY
STRUCTURES WILL NOT BE
AFFECTED BY SCOPE OF
WORK SEEKING PERMITS.



243970-0075 243970-0085 243970-0100

①
EJ FERULLO
1910 FABEN DR
MERCER ISLAND, WA 98040
243970-0105

SE 20TH ST

JOB SITE
MARK HOUTCHENS
6024 SE 22ND ST
MERCER ISLAND, WA 98040
243970-0110

②
ERIC DAHLBERG
6208 SE 22ND ST
MERCER ISLAND, WA 98040
243970-0807

TRVERSE LINE PER 1921 SURVEY

MEANDER LINE PER 1921 SURVEY
N 36°-02'-16" W 531.4'

N 0°-01'-54" E 279.85'

243970-0120

544230-0806

544230-0796

544230-0900

FABEN DRIVE

243970-0124

243970-0122

544230-0805

544230-0765

544230-0925

243970-0123

90.86'

S 89°-55'-45" E

243970-0115

544230-0826

SE 22ND ST

PROPOSED SITE PLAN

100' 50' 20' 0' 100'



SCALE: 1"=100'

PROJECT DESIGNED BY:

Waterfront Construction Inc.

THIS DOCUMENT IS PROPRIETARY PROPERTY OF WATERFRONT
CONSTRUCTION INC., AND IS NOT TO BE USED, IN WHOLE OR IN
PART, FOR ANY OTHER PROJECT WITHOUT THE WRITTEN
AUTHORIZATION OF WATERFRONT CONSTRUCTION INC.

REFERENCE #:

APPLICANT: MARK HOUTCHENS
6024 SE 22ND ST
MERCER ISLAND, WA 98040

PROPOSED: PIER REBUILD

SHEET: 3 OF: 11 NEAR/AT: MERCER ISLAND

DATE: 11/3/2021 DWG#: 21-39001-A1-3

JOB SITE
 MARK HOUTCHENS
 6024 SE 22ND ST
 MERCER ISLAND, WA 98040
 243970-0110

LAKE WASHINGTON

EXISTING OVER-WATER CALCULATIONS:
 DOCK = 1416.38 SF
 MOORAGE COVER = 383.49 SF
 LESS MOORAGE COVER OVERLAP = 132.67 SF
 TOTAL OVER-WATER FOOTPRINT = 1667.2 SF
 EXISTING PILES OVER 8" = 36
 EXISTING PILES UNDER 8" = 0

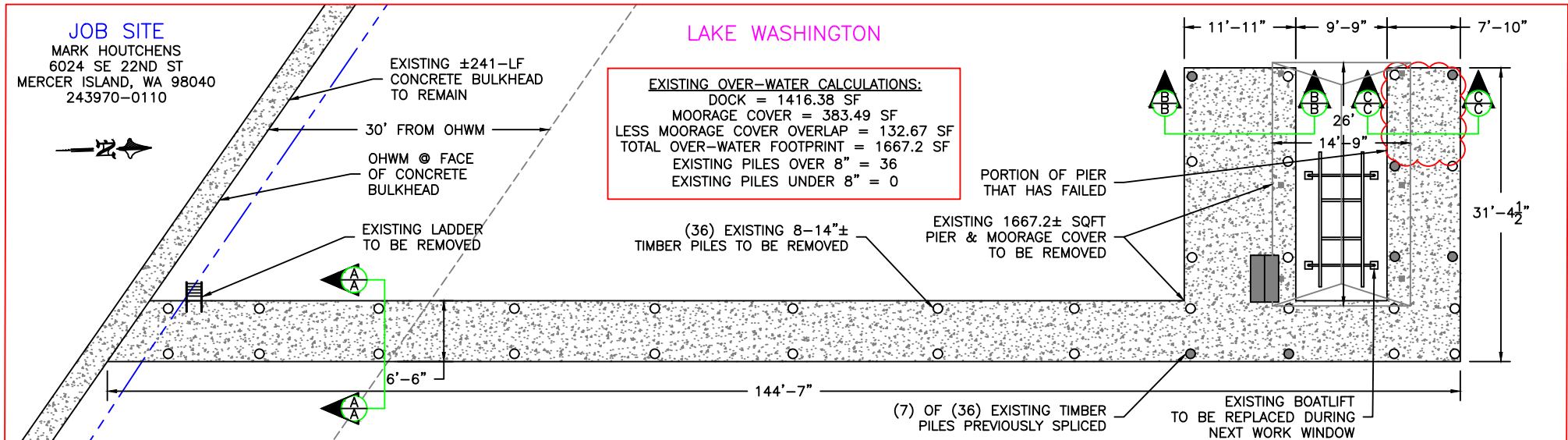

EXISTING PLAN DETAIL VIEW
 SCALE: 1/16"=1'

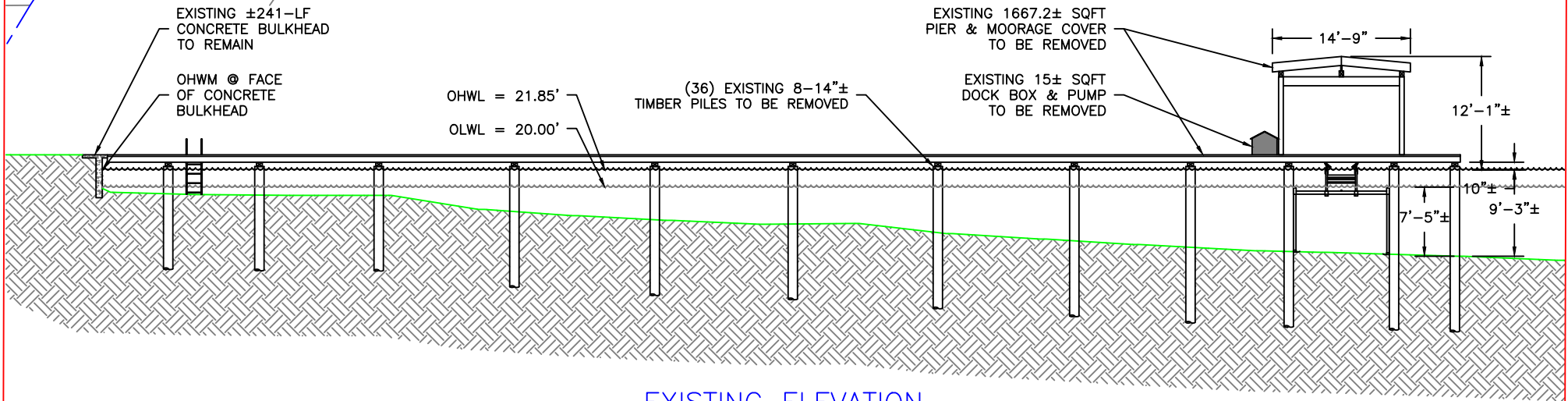

EXISTING ELEVATION
 SCALE: 1/16"=1'

PROJECT DESIGNED BY:
 Waterfront Construction Inc.
 THIS DOCUMENT IS PROPRIETARY PROPERTY OF WATERFRONT CONSTRUCTION INC., AND IS NOT TO BE USED, IN WHOLE OR IN PART, FOR ANY OTHER PROJECT WITHOUT THE WRITTEN AUTHORIZATION OF WATERFRONT CONSTRUCTION INC.

REFERENCE #:		
APPLICANT: MARK HOUTCHENS 6024 SE 22ND ST MERCER ISLAND, WA 98040		
PROPOSED: PIER REBUILD		
SHEET: 4	OF: 11	NEAR/AT: MERCER ISLAND
DATE: 11/3/2021	DWG #: 21-39001-A1-4	

JOB SITE

MARK HOUTCHENS
6024 SE 22ND ST
MERCER ISLAND, WA 98040
243970-0110

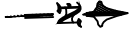

LAKE WASHINGTON

PROPOSED OVER-WATER CALCULATIONS:
DOCK (TOTAL OVER-WATER FOOTPRINT) = 1172.1 SF
TOTAL NET REDUCTION = 495.1 SF
PROPOSED PILES OVER 8" = 18
PROPOSED PILES UNDER 8" = 4
PROPOSED NET REDUCTION IN PILES = 14

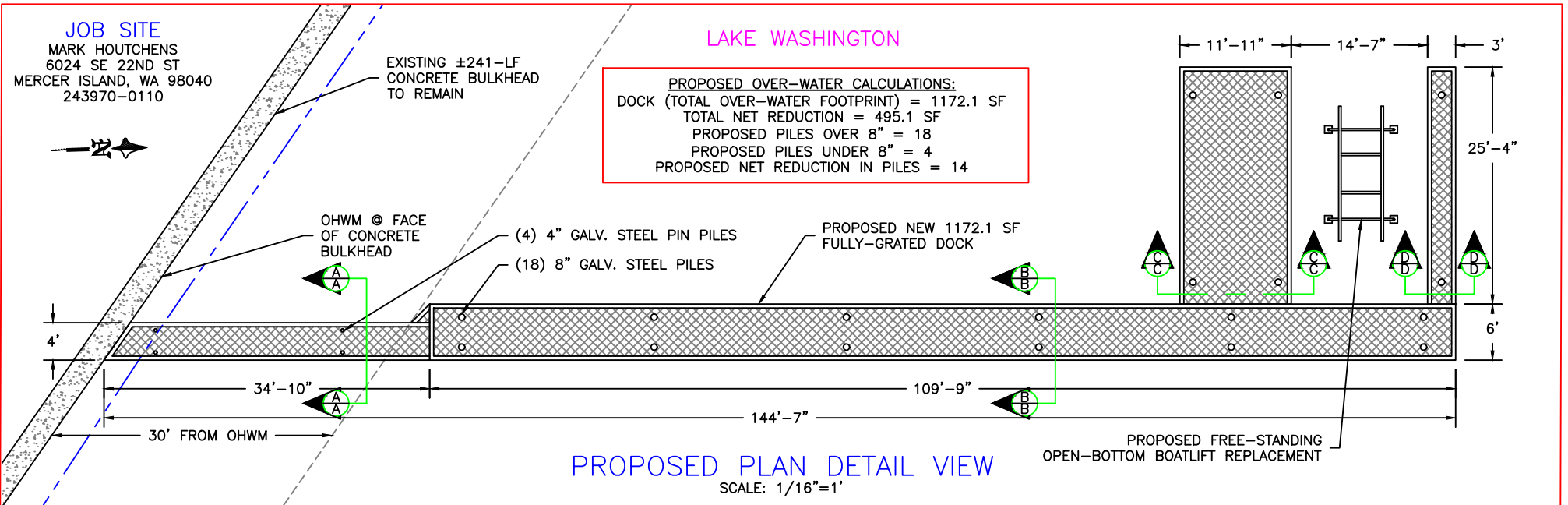

PROPOSED PLAN DETAIL VIEW
SCALE: 1/16"=1'

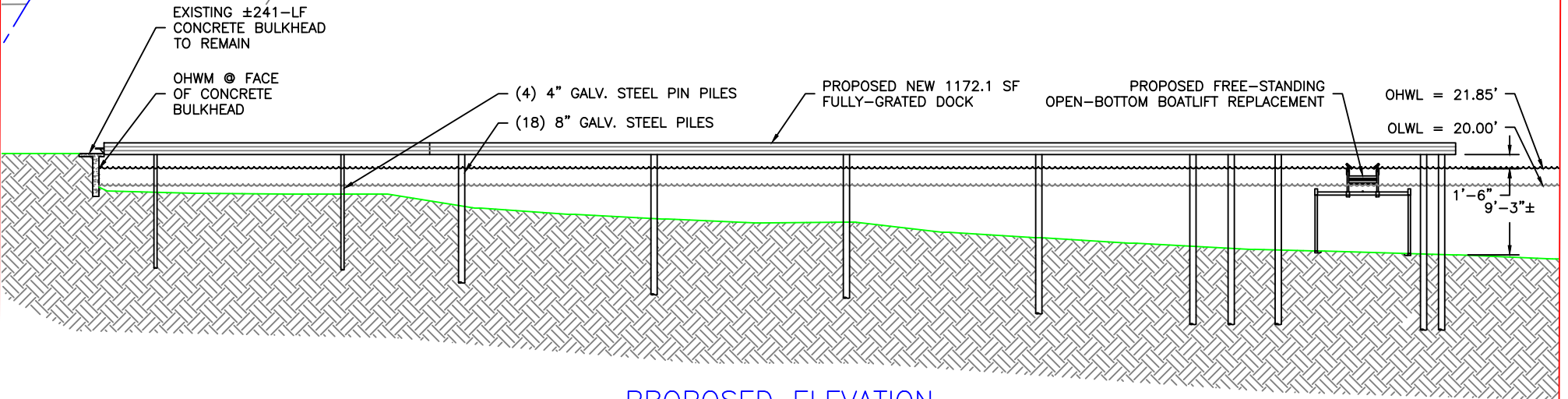

PROPOSED ELEVATION
SCALE: 1/16"=1'

PROJECT DESIGNED BY:
Waterfront Construction Inc.
THIS DOCUMENT IS PROPRIETARY PROPERTY OF WATERFRONT CONSTRUCTION INC., AND IS NOT TO BE USED, IN WHOLE OR IN PART, FOR ANY OTHER PROJECT WITHOUT THE WRITTEN AUTHORIZATION OF WATERFRONT CONSTRUCTION INC.

REFERENCE #:	
APPLICANT: MARK HOUTCHENS 6024 SE 22ND ST MERCER ISLAND, WA 98040	
PROPOSED: PIER REBUILD	
SHEET: 5	OF: 11
DATE: 11/3/2021	NEAR/AT: MERCER ISLAND DWG#: 21-39001-A1-5

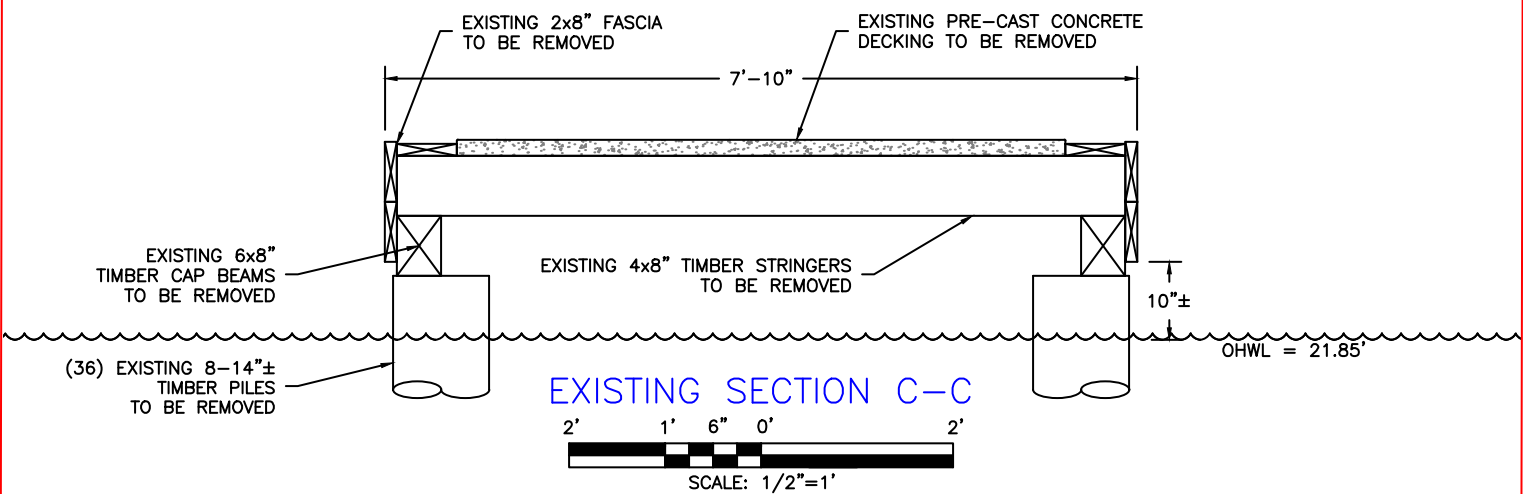
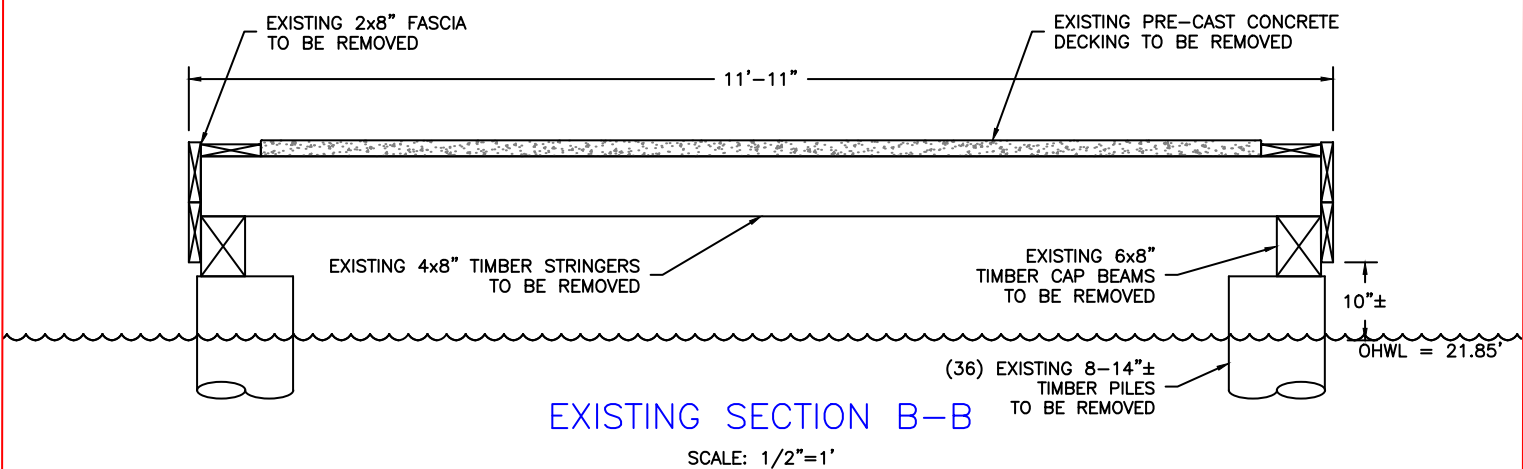
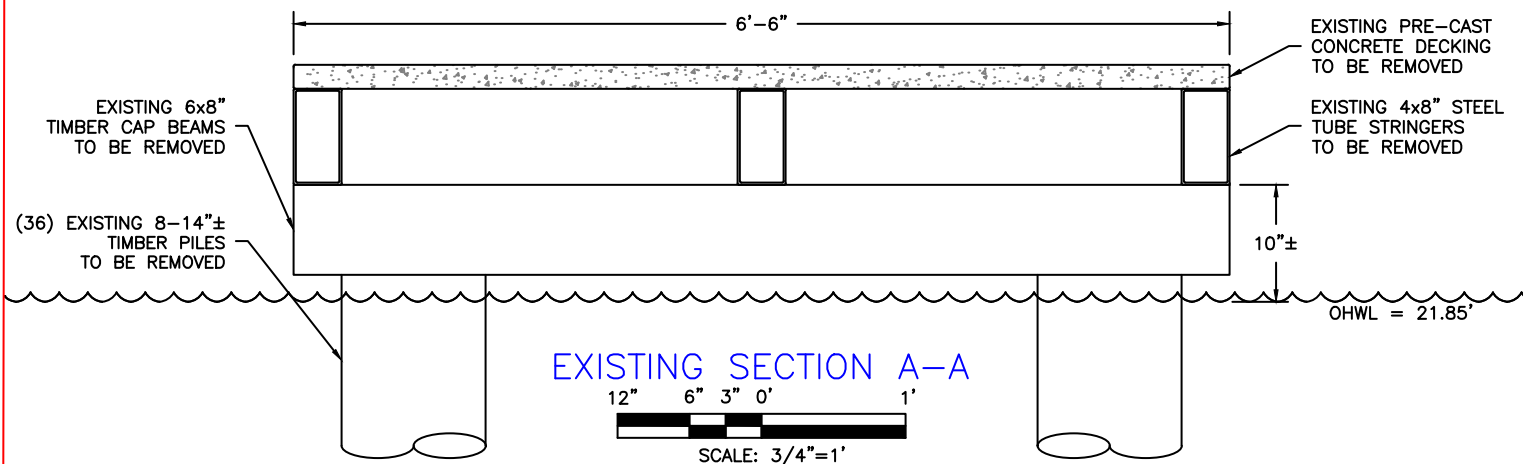

PROJECT DESIGNED BY:
Waterfront Construction Inc.
 THIS DOCUMENT IS PROPRIETARY PROPERTY OF WATERFRONT CONSTRUCTION INC., AND IS NOT TO BE USED, IN WHOLE OR IN PART, FOR ANY OTHER PROJECT WITHOUT THE WRITTEN AUTHORIZATION OF WATERFRONT CONSTRUCTION INC.

REFERENCE #:		
APPLICANT: MARK HOUTCHENS 6024 SE 22ND ST MERCER ISLAND, WA 98040		
PROPOSED: PIER REBUILD		
SHEET: 6	OF: 11	NEAR/AT: MERCER ISLAND
DATE: 11/3/2021	DWG#: 21-39001-A1-6	

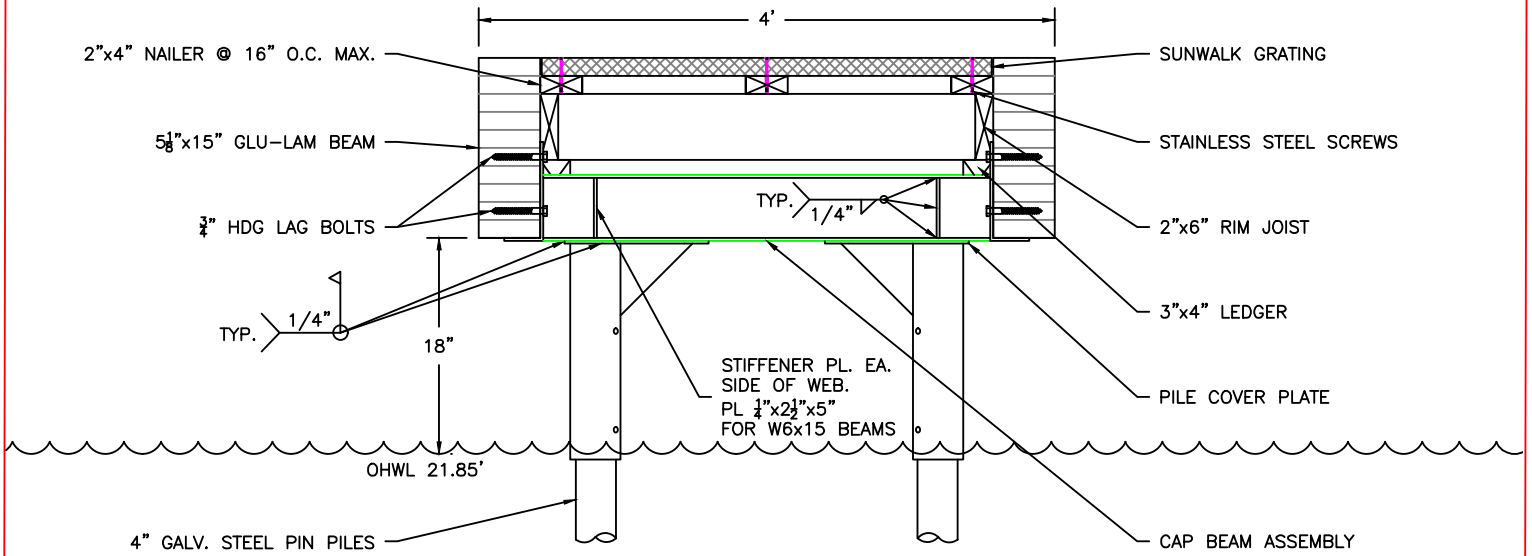

PROPOSED SECTION A-A

SCALE: 3/4"=1'

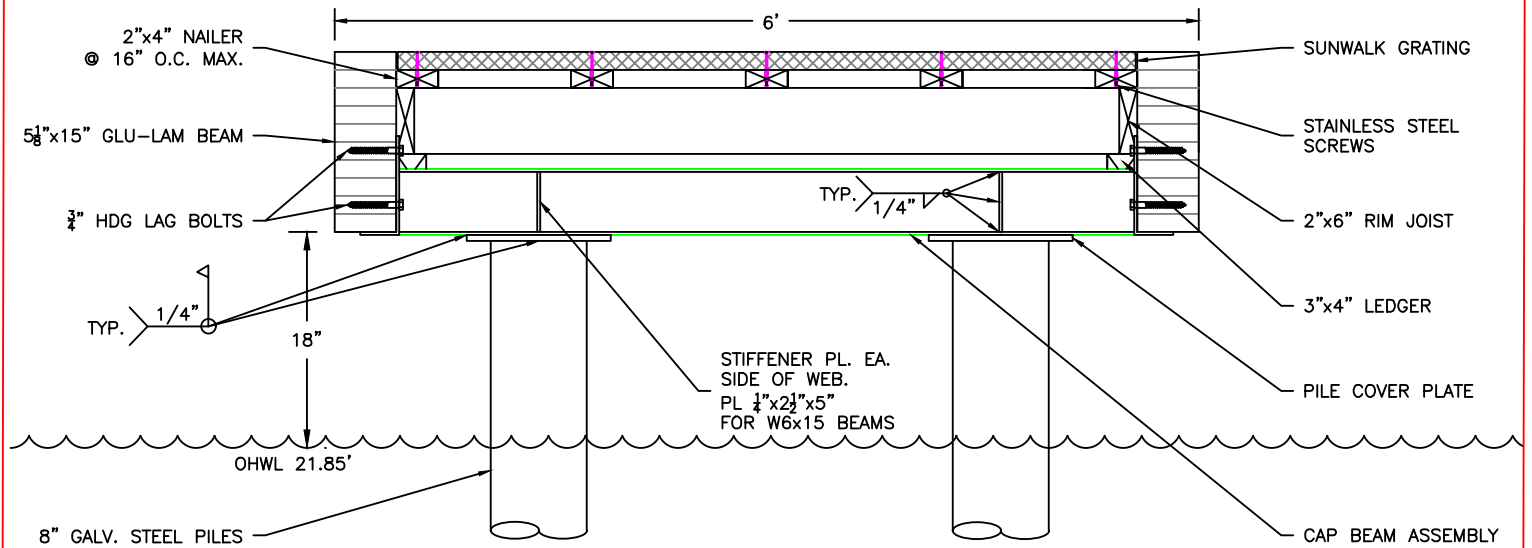

PROPOSED SECTION B-B

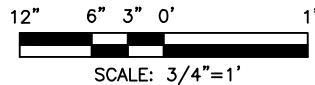

PROJECT DESIGNED BY:

Waterfront Construction Inc.

THIS DOCUMENT IS PROPRIETARY PROPERTY OF WATERFRONT CONSTRUCTION INC., AND IS NOT TO BE USED, IN WHOLE OR IN PART, FOR ANY OTHER PROJECT WITHOUT THE WRITTEN AUTHORIZATION OF WATERFRONT CONSTRUCTION INC.

REFERENCE #:

APPLICANT: MARK HOUTCHENS
6024 SE 22ND ST
MERCER ISLAND, WA 98040

PROPOSED: PIER REBUILD

SHEET: 7 OF: 11 NEAR/AT: MERCER ISLAND

DATE: 11/3/2021 DWG#: 21-39001-A1-7

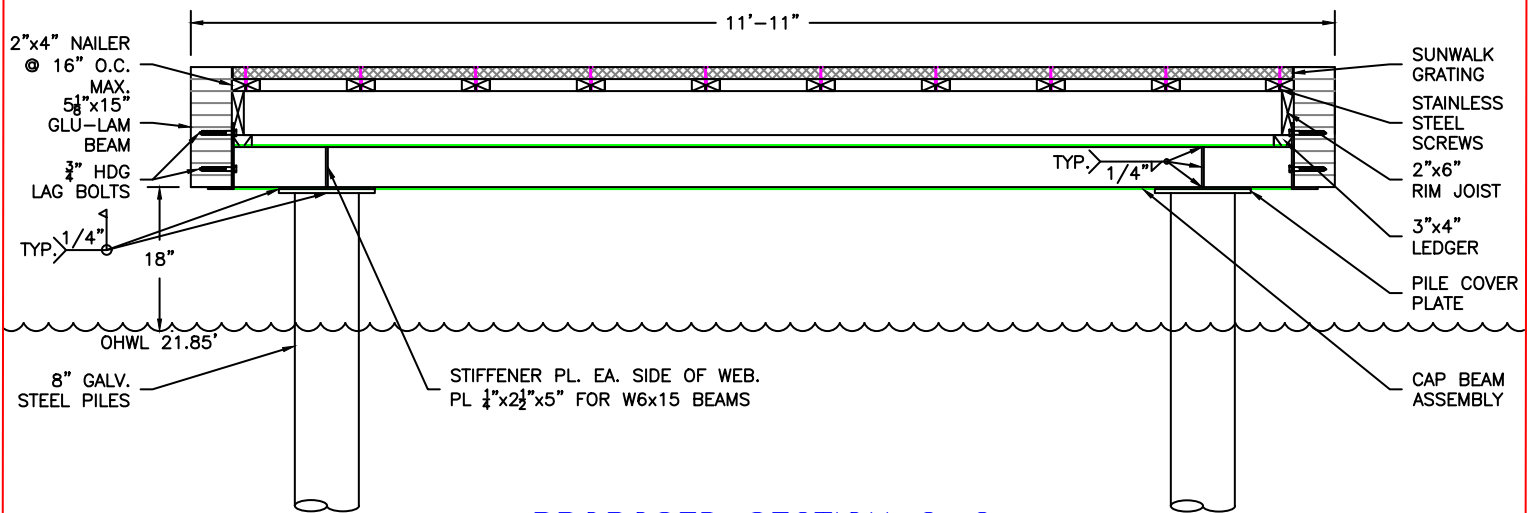

PROPOSED SECTION C-C

SCALE: 1/2"=1'

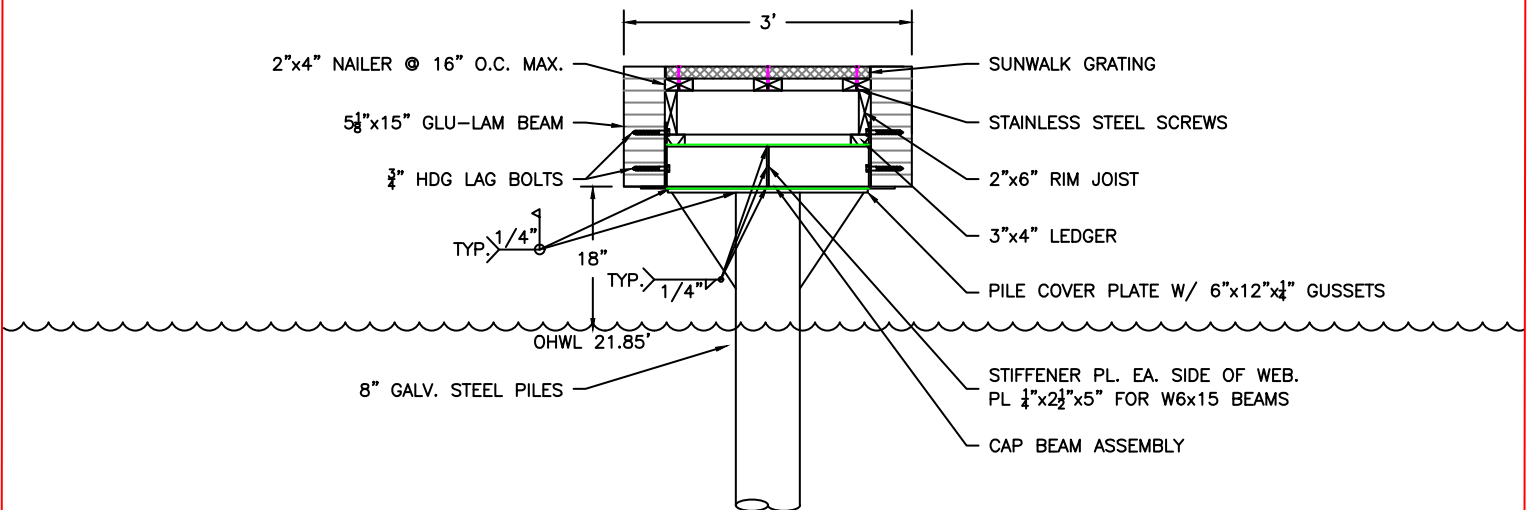

PROPOSED SECTION D-D

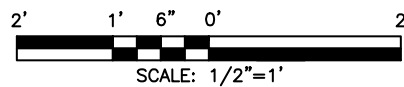

PROJECT DESIGNED BY:

Waterfront Construction Inc.

THIS DOCUMENT IS PROPRIETARY PROPERTY OF WATERFRONT CONSTRUCTION INC., AND IS NOT TO BE USED, IN WHOLE OR IN PART, FOR ANY OTHER PROJECT WITHOUT THE WRITTEN AUTHORIZATION OF WATERFRONT CONSTRUCTION INC.

REFERENCE #:

APPLICANT: MARK HOUTCHENS
6024 SE 22ND ST
MERCER ISLAND, WA 98040

PROPOSED: PIER REBUILD

SHEET: 8 OF: 11 NEAR/AT: MERCER ISLAND

DATE: 11/3/2021 DWG#: 21-39001-A1-8

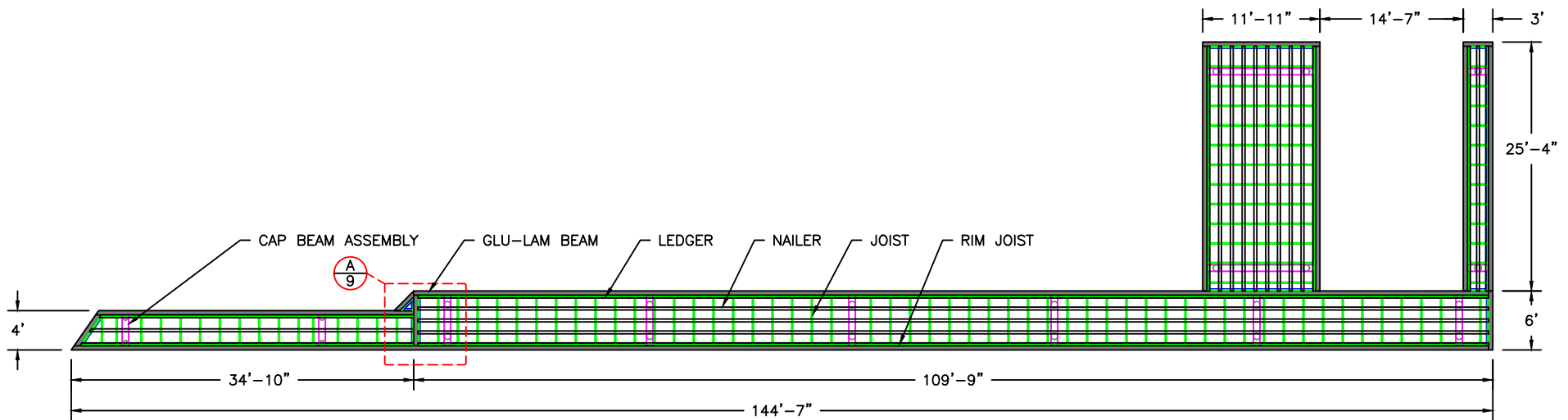

PROPOSED FRAMING PLAN VIEW

SCALE: 1/16"=1'

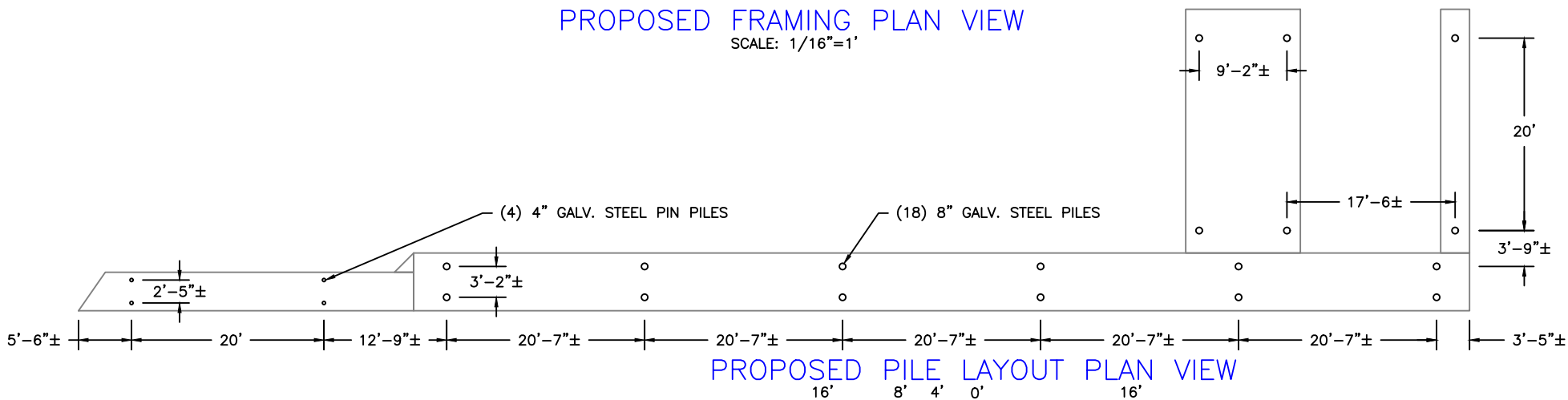

PROPOSED PILE LAYOUT PLAN VIEW

SCALE: 1/16"=1'

1/4" THICK x 8" DEEP STEEL PLATE (CONTRACTOR TO DETERMINE LENGTH OF PLATE), BENT AS SHOWN, ATTACH TO EACH BEAM WITH (2) 3/4" DIA. GALV. THRU-BOLTS W/ 2" DIA. GALV. WASHER. PROVIDE MIN. 5-1/2" BETWEEN BOLTS, PROVIDE MIN. 3" EDGE DISTANCE AT GLU-LAM BEAM, PROVIDE MIN. 1-1/2" EDGE DISTANCE AT STEEL PLATE.

TYPICAL GLU-LAM BEAM CONNECTION DETAIL A-9

4' 3' 2' 1' 0' 4'

SCALE: 3/16"=1'

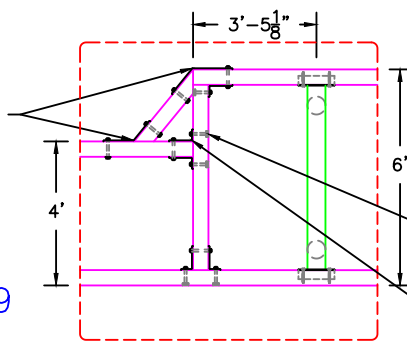

(2) 3/4" DIA GALV. THRU BOLTS W/ 2" DIA WASHER, PROVIDE MIN. 3" EDGE DISTANCE AT GLU-LAM BEAM.

3/8"x4"x8"x8" LONG ANGLE BRACKET ON EITHER SIDE OF GLU-LAM BEAM

PROJECT DESIGNED BY:

Waterfront Construction Inc.

THIS DOCUMENT IS PROPRIETARY PROPERTY OF WATERFRONT CONSTRUCTION INC., AND IS NOT TO BE USED, IN WHOLE OR IN PART, FOR ANY OTHER PROJECT WITHOUT THE WRITTEN AUTHORIZATION OF WATERFRONT CONSTRUCTION INC.

REFERENCE #:		
APPLICANT: MARK HOUTCHENS 6024 SE 22ND ST MERCER ISLAND, WA 98040		
PROPOSED: PIER REBUILD		
SHEET: 9	OF: 11	NEAR/AT: MERCER ISLAND
DATE: 11/3/2021	DWG#: 21-39001-A1-9	

JOB SITE

MARK HOUTCHENS
6024 SE 22ND ST
MERCER ISLAND, WA 98040
243970-0110

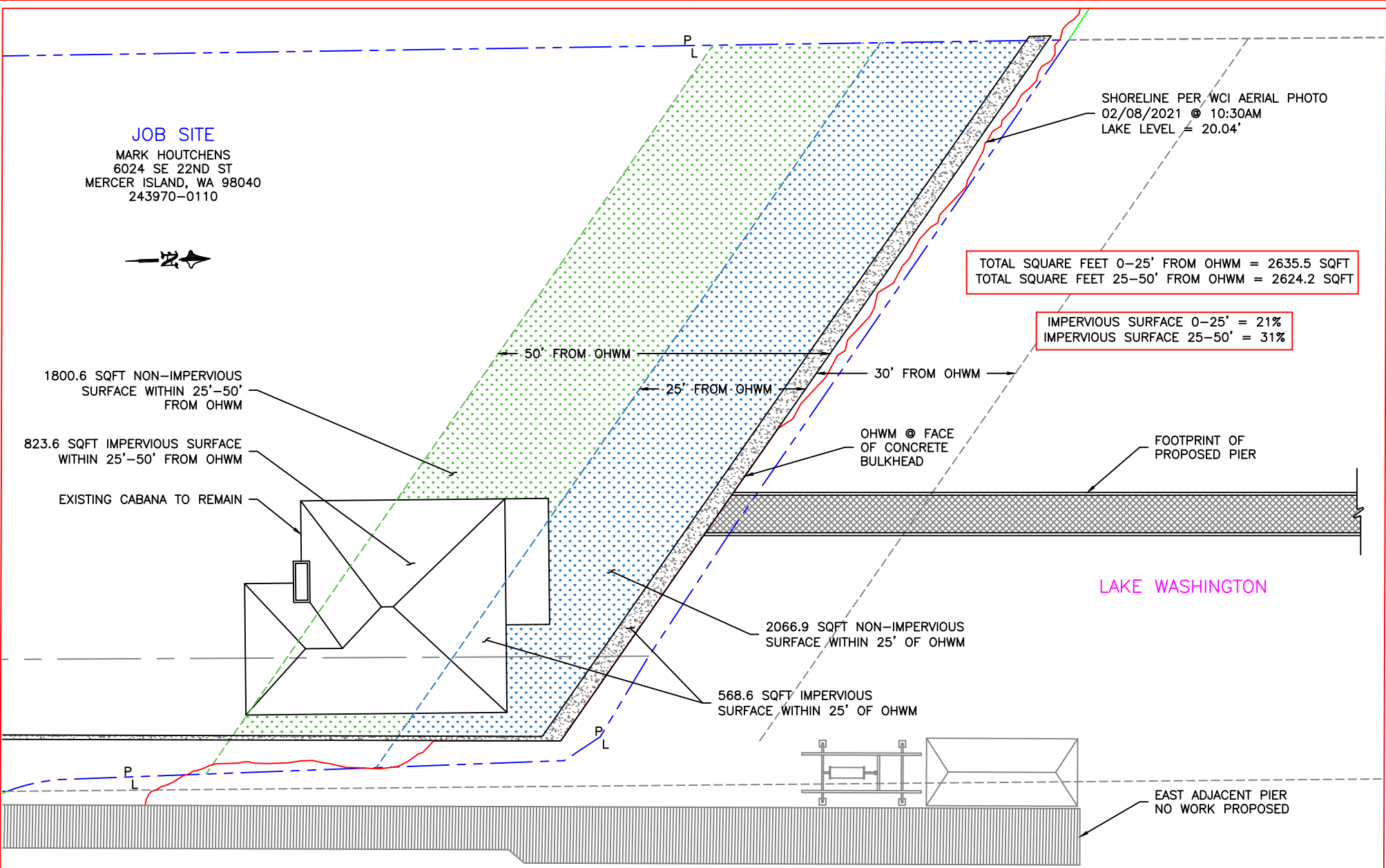
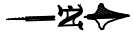

TOTAL SQUARE FEET 0-25' FROM OHWM = 2635.5 SQFT
TOTAL SQUARE FEET 25-50' FROM OHWM = 2624.2 SQFT

IMPERVIOUS SURFACE 0-25' = 21%
IMPERVIOUS SURFACE 25-50' = 31%

1800.6 SQFT NON-IMPERVIOUS SURFACE WITHIN 25'-50' FROM OHWM

823.6 SQFT IMPERVIOUS SURFACE WITHIN 25'-50' FROM OHWM

EXISTING CABANA TO REMAIN

2066.9 SQFT NON-IMPERVIOUS SURFACE WITHIN 25' OF OHWM

568.6 SQFT IMPERVIOUS SURFACE WITHIN 25' OF OHWM

LAKE WASHINGTON

EAST ADJACENT PIER
NO WORK PROPOSED

PROJECT DESIGNED BY:
Waterfront Construction Inc.
THIS DOCUMENT IS PROPRIETARY PROPERTY OF WATERFRONT CONSTRUCTION INC., AND IS NOT TO BE USED, IN WHOLE OR IN PART, FOR ANY OTHER PROJECT WITHOUT THE WRITTEN AUTHORIZATION OF WATERFRONT CONSTRUCTION INC.

PROPOSED IMPERVIOUS SURFACE CALCULATION - PLAN VIEW

20' 15' 10' 5' 0' 20'



SCALE: 1"=20'

REFERENCE #:		
APPLICANT: MARK HOUTCHENS 6024 SE 22ND ST MERCER ISLAND, WA 98040		
PROPOSED: PIER REBUILD		
SHEET: 10	OF: 11	NEAR/AT: MERCER ISLAND
DATE: 11/3/2021	DWG#: 21-39001-A1-10	

MATERIAL LIST

PART	SPECS	TREATMENT	QTY.
PILING	X-STRONG 4" & 8"	GALVANIZED	(24)
CAPS	W6x15 "I" BEAM	GALVANIZED	±71-LF
GLU-LAMS	5 1/8"x15" DF	ACZA	±424-LF
JOIST	2"x6" DF #2 OR BTR	ACZA	±473-LF
RIM JOIST	2"x6" DF #2 OR BTR	ACZA	±433-LF
NAILERS	2"x4" DF #2 OR BTR	ACZA	±1067-LF
LEDGERS	3"x4" DF #2 OR BTR	ACZA	±347-LF
GRATING	MOLDED PLASTIC	NONE	±1067-SF
HARDWARE	STEEL	STAINLESS OR HDG.	

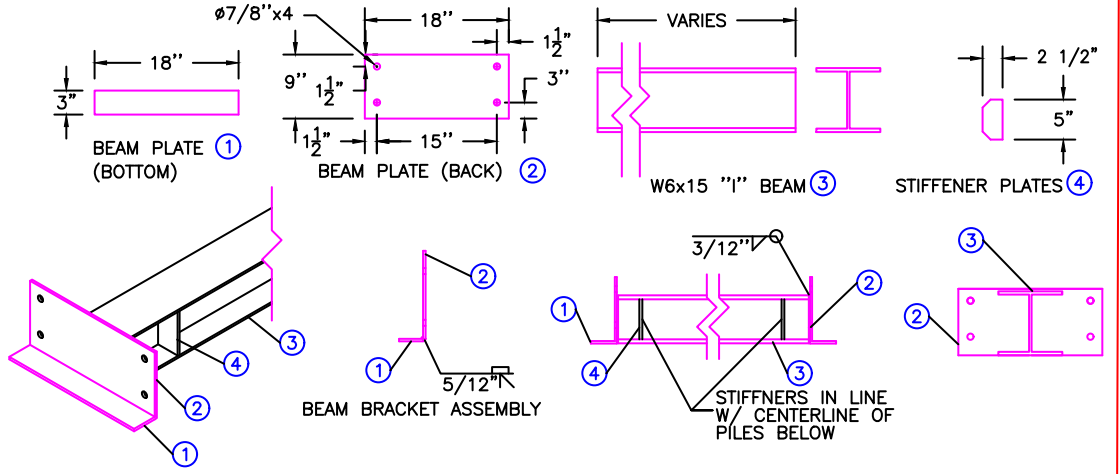

STEEL CAP ASSEMBLY

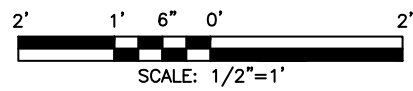

PART #	NOMENCLATURE OR DESCRIPTION	MATERIAL SPECIFICATION
4	STIFFENER PLATES	5"x2-1/2"x1/4" STEEL PLATE
3	W6x15 "I" BEAM	6" 15 LB PER FOOT I-BEAM
2	BACK BEAM PLATE	18"x9"x5/12" STEEL PLATE
1	BOTTOM BEAM PLATE	18"x3"x5/12" STEEL PLATE

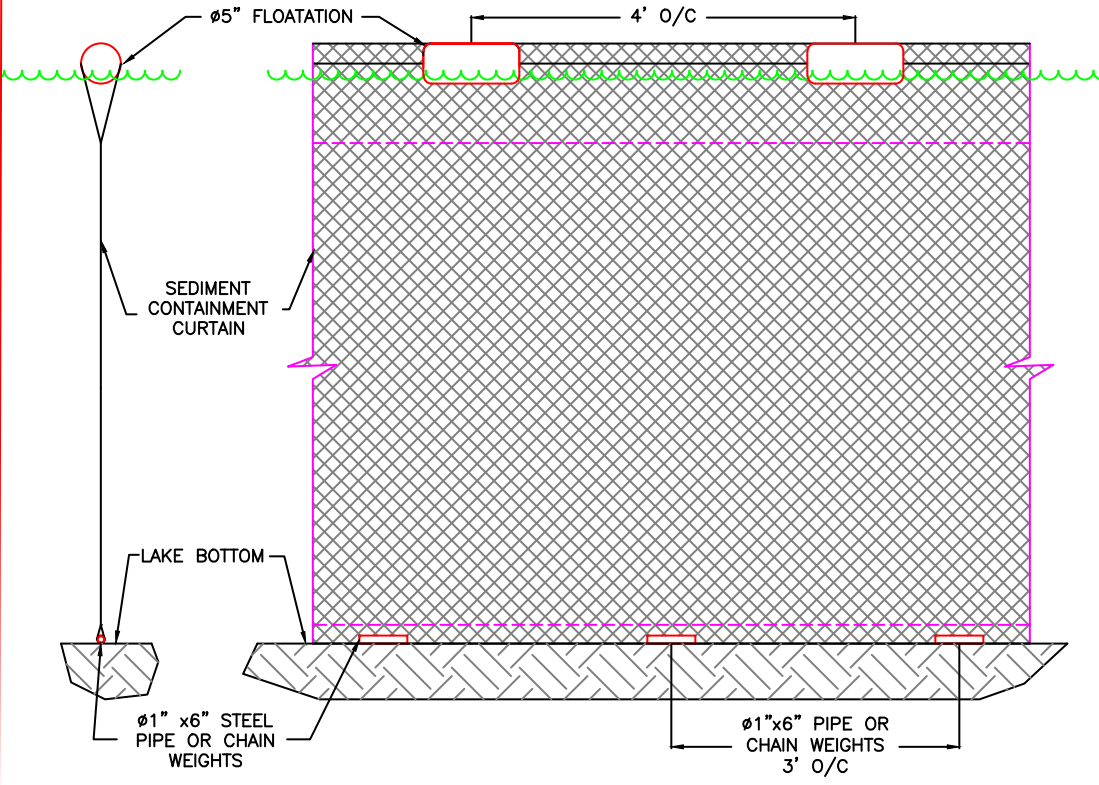

TEMP. FLOATING SILT CONTAINMENT FENCE

SCALE: 1/2"=1'

PROJECT DESIGNED BY:
 Waterfront Construction Inc.
 THIS DOCUMENT IS PROPRIETARY PROPERTY OF WATERFRONT CONSTRUCTION INC., AND IS NOT TO BE USED, IN WHOLE OR IN PART, FOR ANY OTHER PROJECT WITHOUT THE WRITTEN AUTHORIZATION OF WATERFRONT CONSTRUCTION INC.

REFERENCE #:
APPLICANT: MARK HOUTCHENS 6024 SE 22ND ST MERCER ISLAND, WA 98040
PROPOSED: PIER REBUILD
SHEET: 11 OF: 11 NEAR/AT: MERCER ISLAND
DATE: 11/3/2021 DWG#: 21-39001-A1-11